

Area: Papakura  
 Address: 4 Beech Road Takanini

Sheet No: 50

Common

Botanical

Name: Totara

Name: *Podocarpus totara*

**Condition Evaluation**

Points		3	9	15	21	27	Score
Form		Poor	Moderate	Good	Very Good	Specimen	15
Occurrence		Predominant	Common	Infrequent	Rare	Very Rare	3
Vigour / Vitality		Poor	Some	Good	Very Good	Excellent	15
Function		Minor	Useful	Important	Significant	Major	9
Age (yrs)		10yrs +	20yrs +	40yrs +	80yrs+	100yrs +	21
<b>SUB TOTAL</b>							<b>63</b>

**Amenity Evaluation**

Points		3	9	15	21	27	Score
Stature (9)		3 to 8	9 to 14	15 to 20	21 to 26	27+	9
Visibility (km)		0.5	1	2	4	8	9
Proximity		Forest	Parkland	Group 10+	Group 3+	Solitary	21
Role		Minor	Moderate	Important	Significant	Major	15
Climate		Minor	Moderate	Important	Significant	Major	9
<b>SUB TOTAL</b>							<b>63</b>

**Notable Evaluation**

Points		3	9	15	21	27	Score
Stature	Feature						
	Form						
Historic	Age 100+						
	Association						
	Commemoration						
	Remnant						
	Relict						
Scientific	Source						
	Rarity						
	Endangered						
<b>SUB TOTAL</b>							<b>0</b>
<b>GRAND TOTAL</b>							<b>126</b>

Notes:



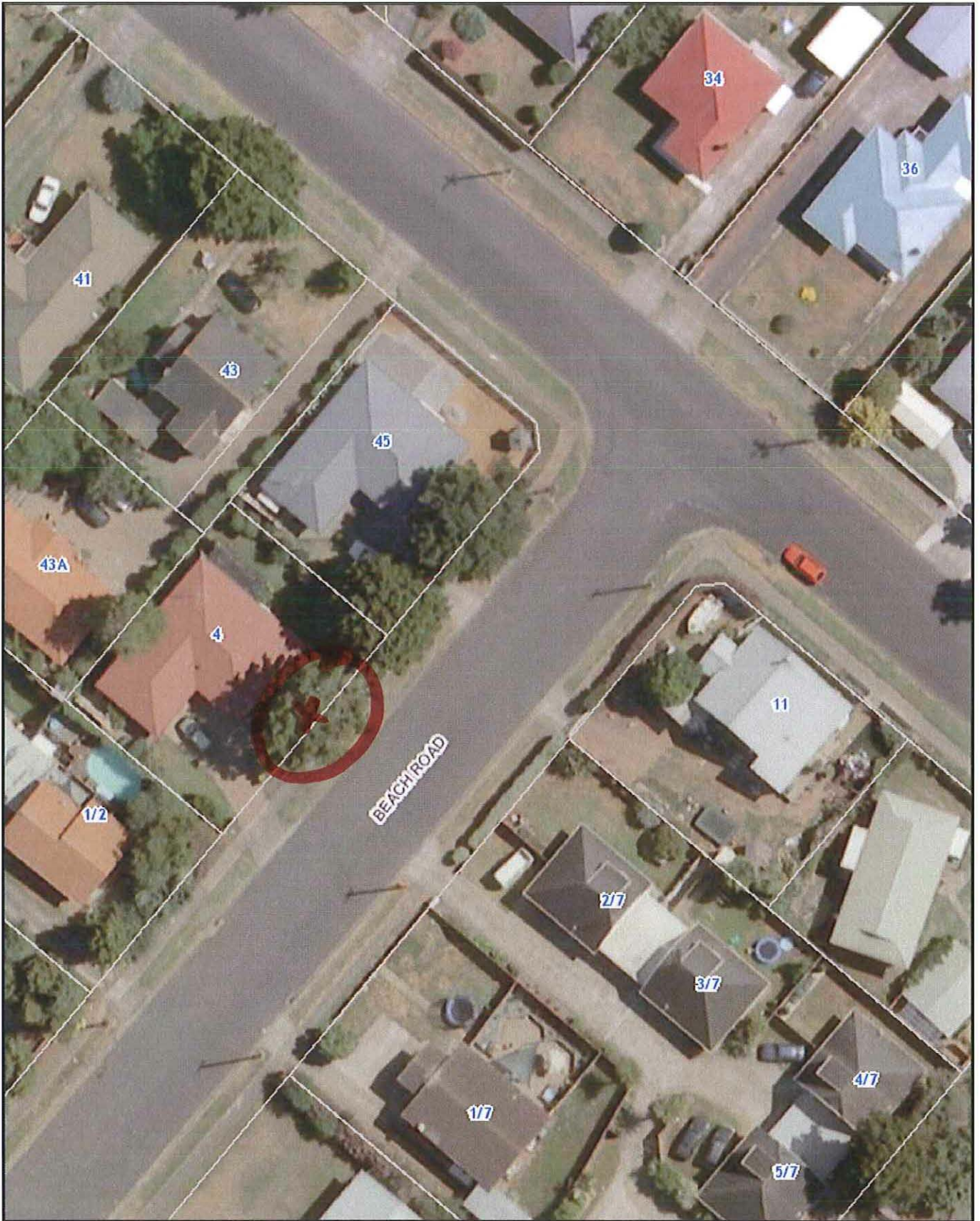

This map/plan is illustrative only and all information should be independently verified on site before taking any action. Copyright Auckland Council. Boundary information from LINZ (Crown Copyright Reserved). Whilst due care has been taken, Auckland Council gives no warranty as to the accuracy and completeness of any information on this map/plan and accepts no liability for any error, omission or use of the information. Height datum: Auckland 1946.

## Totara - 4 Beach Rd Takanini



50

**Auckland Council**  
Te Kaunhera o Tāmaki Makaurau

Created: Thursday, 20 October 2011, 12:05:05 p.m.

Scale @ A4 1:500