

Area: Papakura
 Address: 184 Clevedon Road
 Common Name: Norfolk Island Pine

Sheet No: 21

Botanical Name: *Araucaria heterophylla*

Condition Evaluation

Points		3	9	15	21	27	Score
Form		Poor	Moderate	Good	Very Good	Specimen	21
Occurrence		Predominant	Common	Infrequent	Rare	Very Rare	15
Vigour / Vitality		Poor	Some	Good	Very Good	Excellent	21
Function		Minor	Useful	Important	Significant	Major	9
Age (yrs)		10yrs +	20yrs +	40yrs +	80yrs+	100yrs +	15
SUB TOTAL							81

Amenity Evaluation

Points		3	9	15	21	27	Score
Stature (9)		3 to 8	9 to 14	15 to 20	21 to 26	27+	15
Visibility (km)		0.5	1	2	4	8	15
Proximity		Forest	Parkland	Group 10+	Group 3+	Solitary	27
Role		Minor	Moderate	Important	Significant	Major	9
Climate		Minor	Moderate	Important	Significant	Major	9
SUB TOTAL							75

Notable Evaluation

Points		3	9	15	21	27	Score
Stature	Feature						
	Form						
Historic	Age 100+						
	Association						
	Commemoration						
	Remnant						
	Relict						
Scientific	Source						
	Rarity						
	Endangered						
SUB TOTAL							0
GRAND TOTAL							156

Notes:



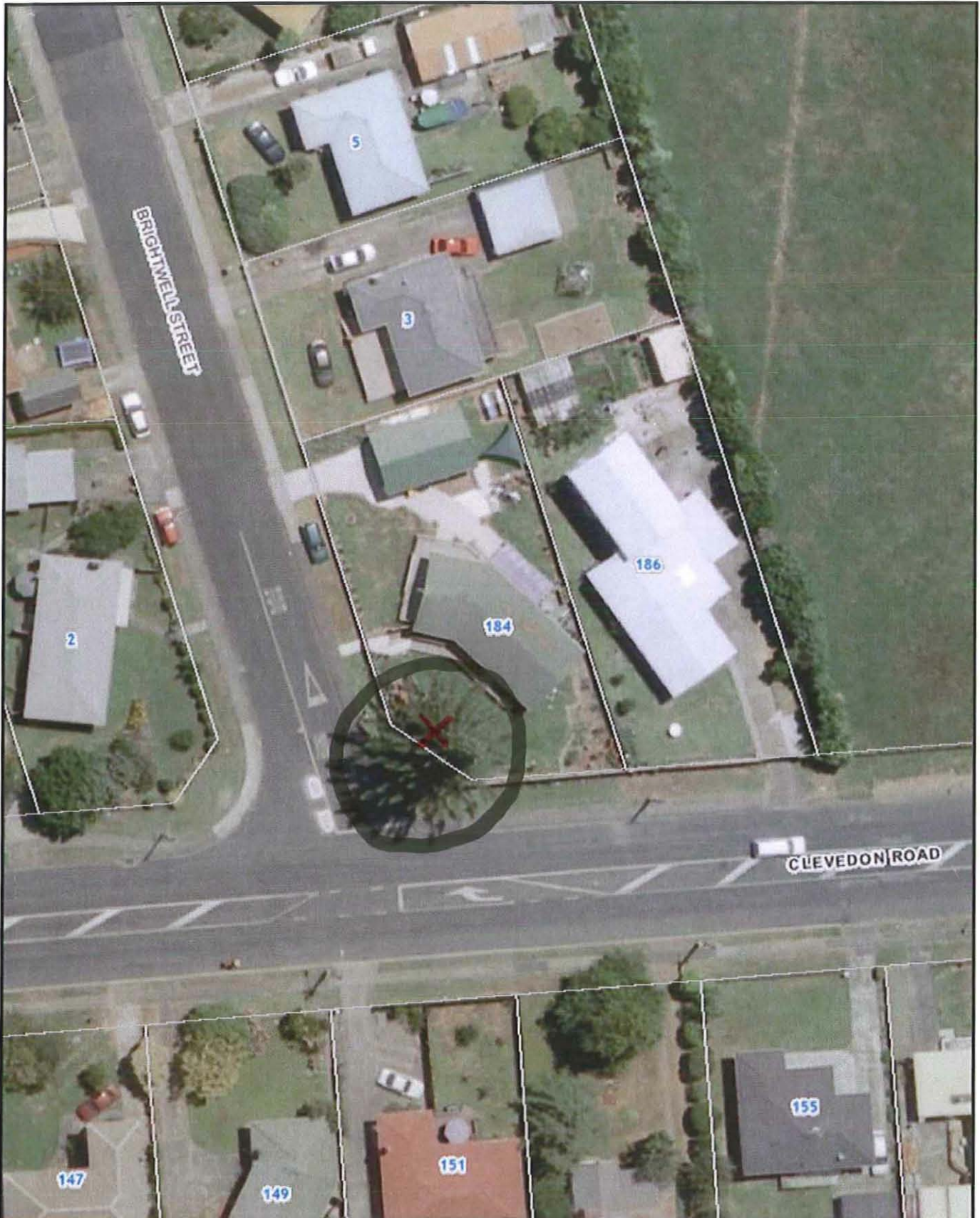

This map/plan is illustrative only and all information should be independently verified on site before taking any action. Copyright Auckland Council. Boundary information from LINZ (Crown Copyright Reserved). Whilst due care has been taken, Auckland Council gives no warranty as to the accuracy and completeness of any information on this map/plan and accepts no liability for any error, omission or use of the information. Height datum: Auckland 1946.

Norfolk Pine 184 Clevedon Rd Pap



Auckland Council
Te Kaunhera o Tāmaki Makaurau

Created: Thursday, 21 April 2011, 10:21:58 a.m.

Scale @ A4 1:500